Clarinet in B♭

Seven Come Eleven

Rhythm Changes
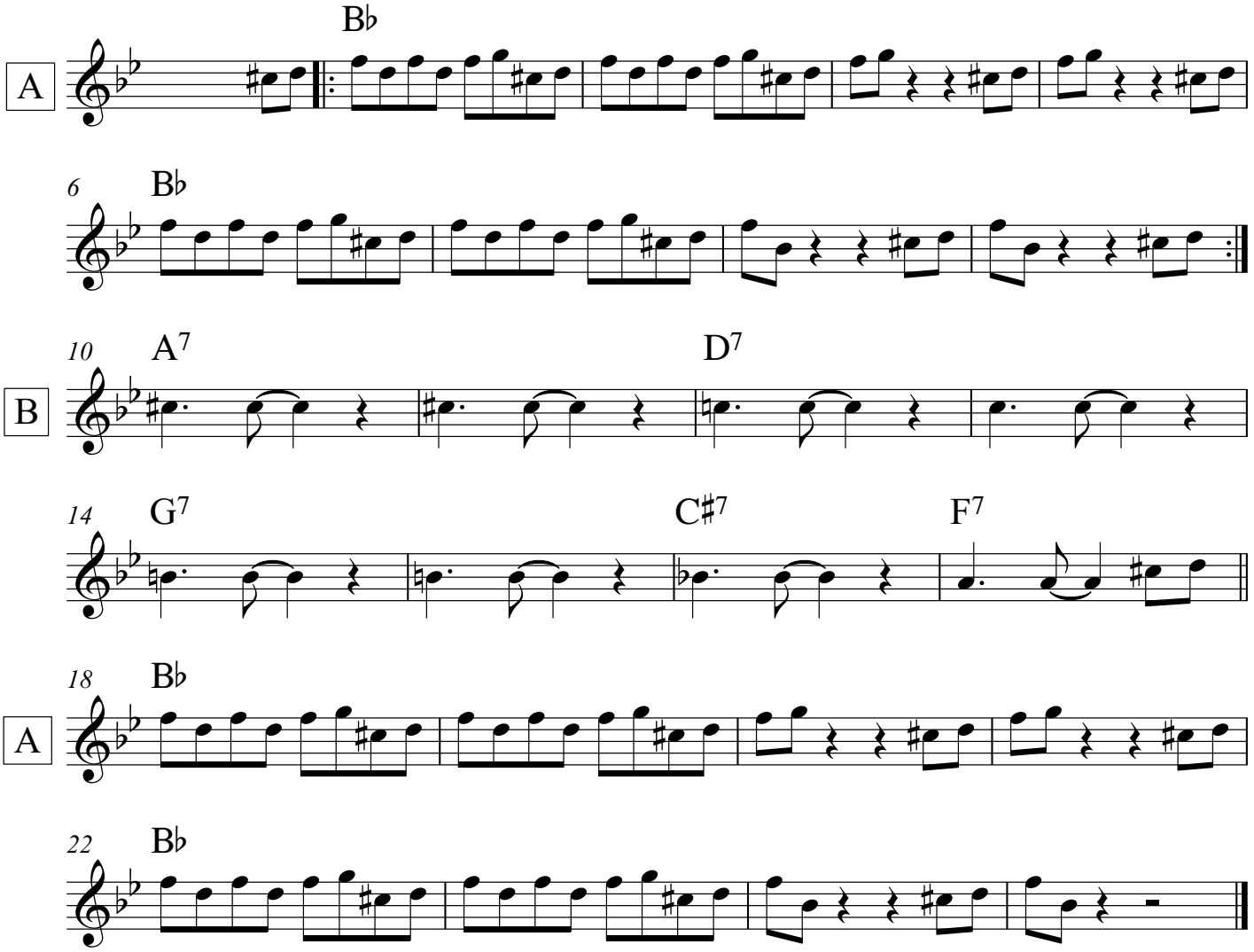
arrangement: René Schols