Peter Gunn Theme

Henry Mancini
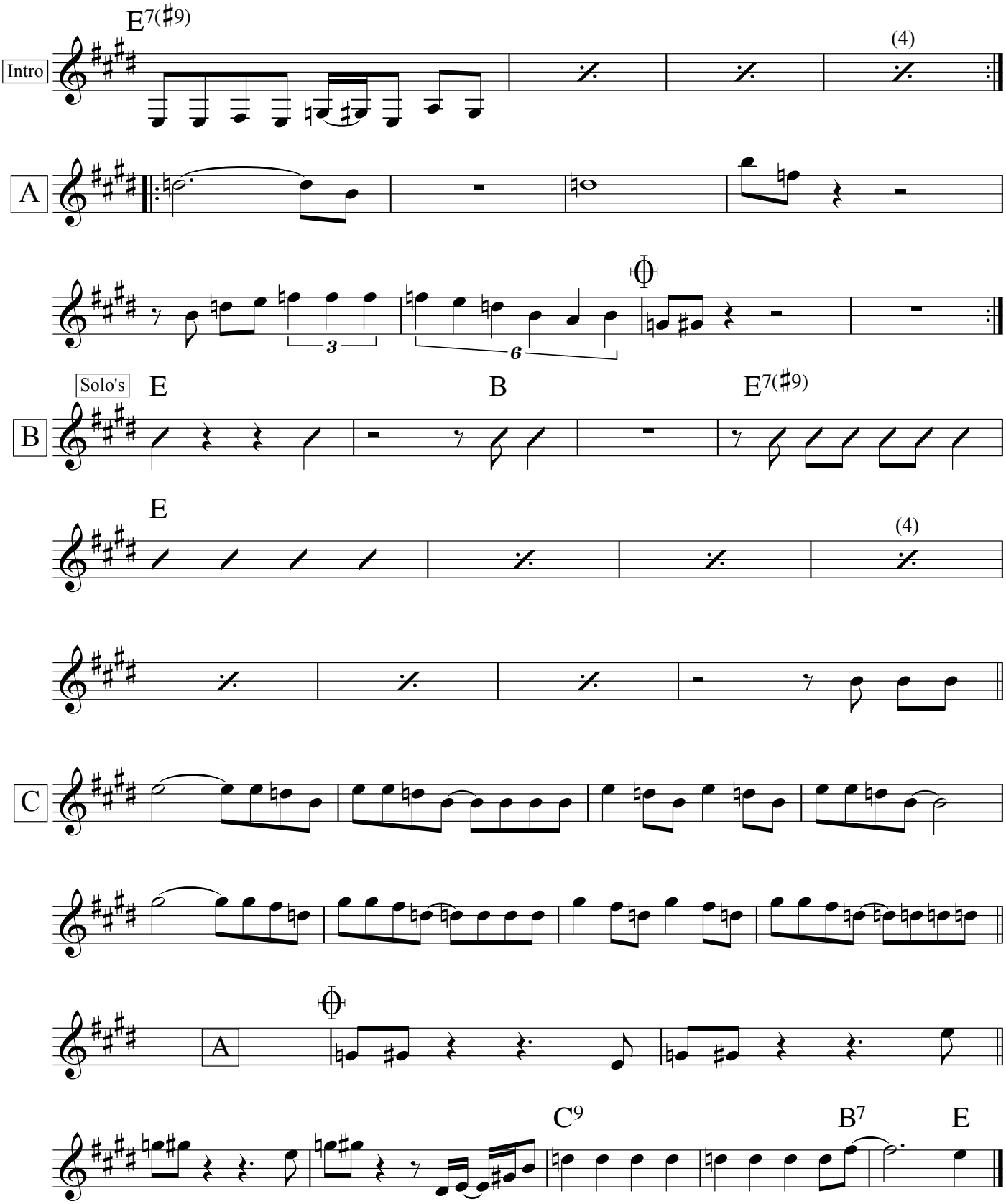
arrangement René Schols