One Way Or Another

Blondie / One Direction
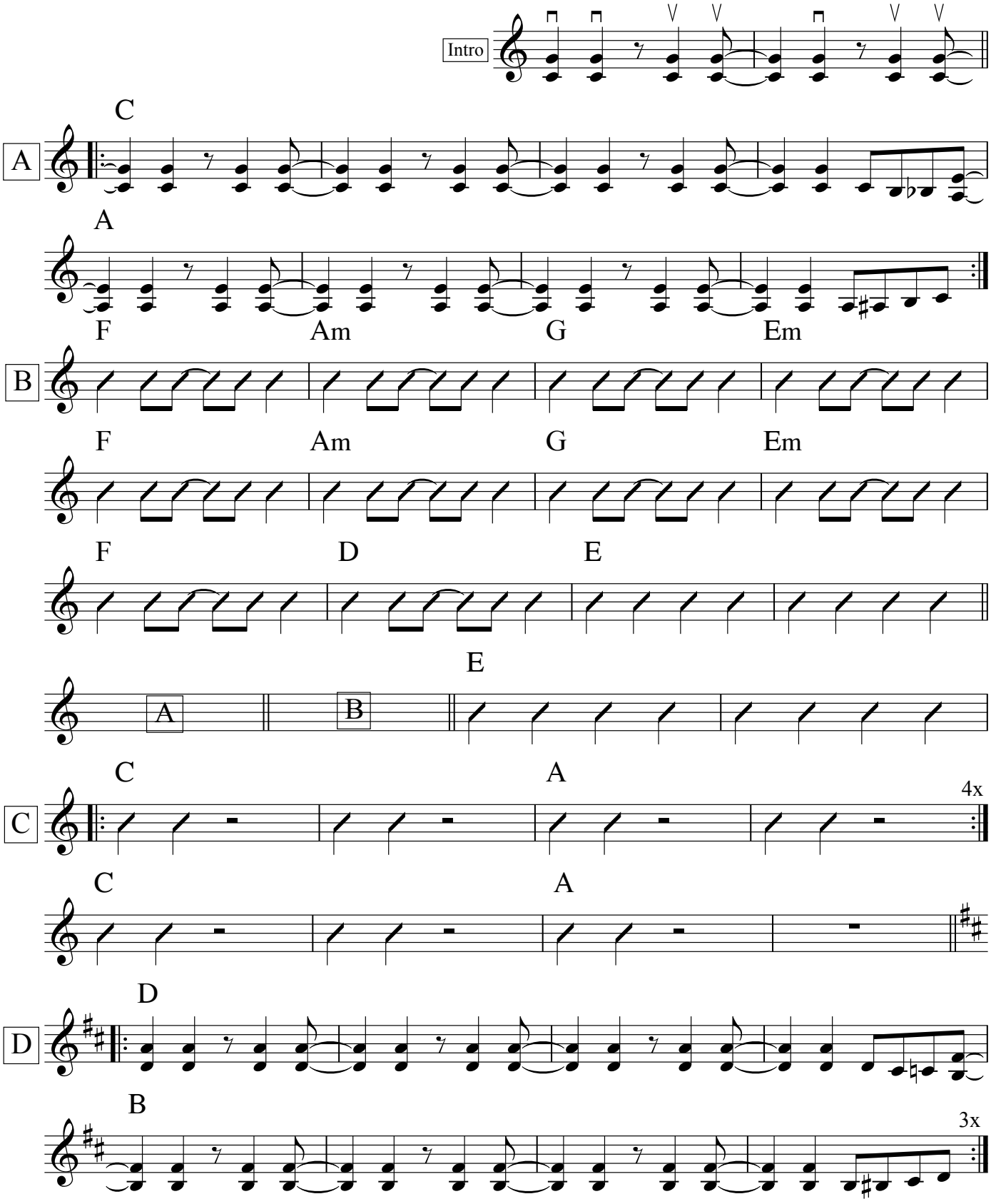
arrangement René Schols