While My Guitar Gently Weeps

George Harrison
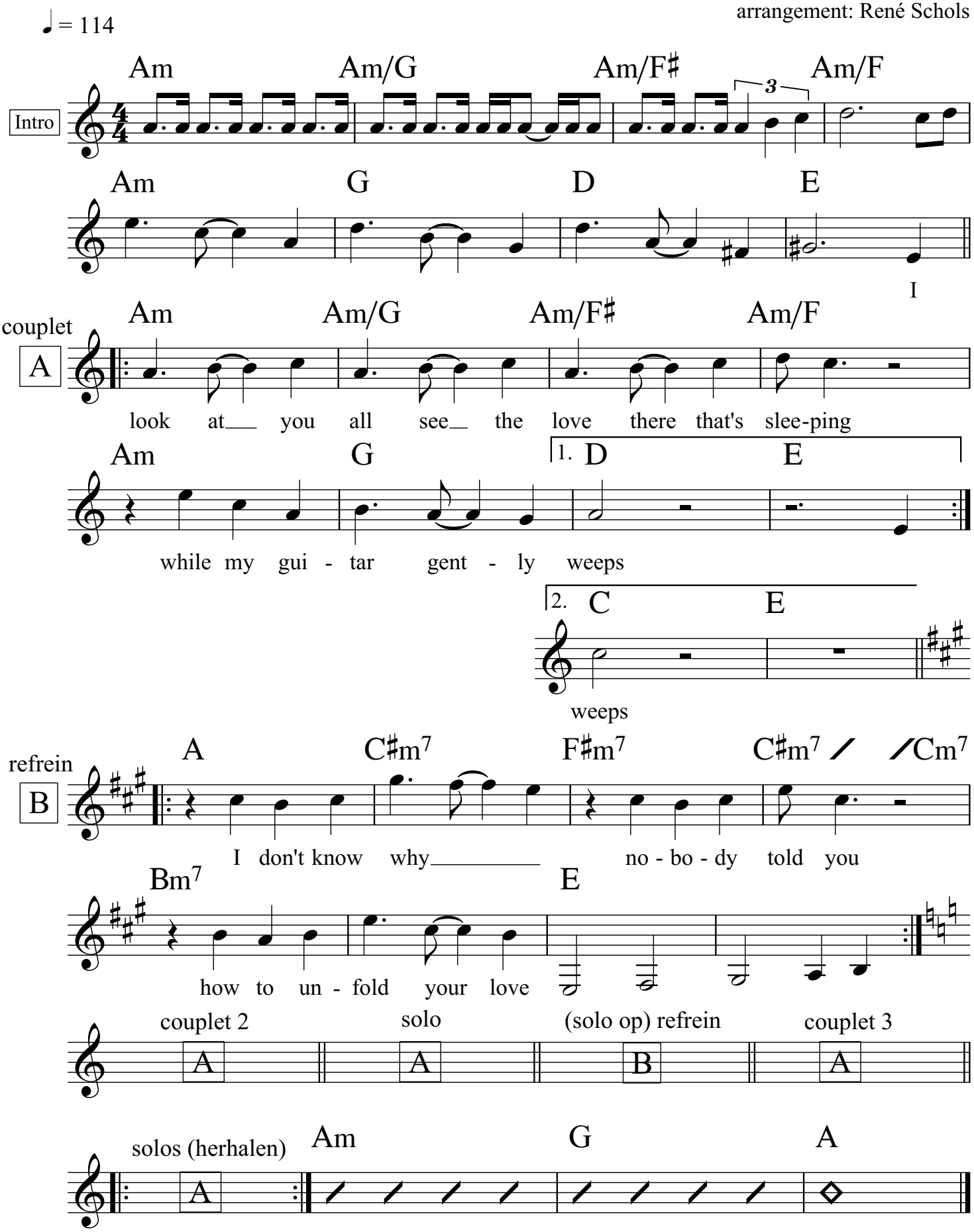
arrangement: René Schols